

Trident Transportable Buildings (Aust) Pty Ltd

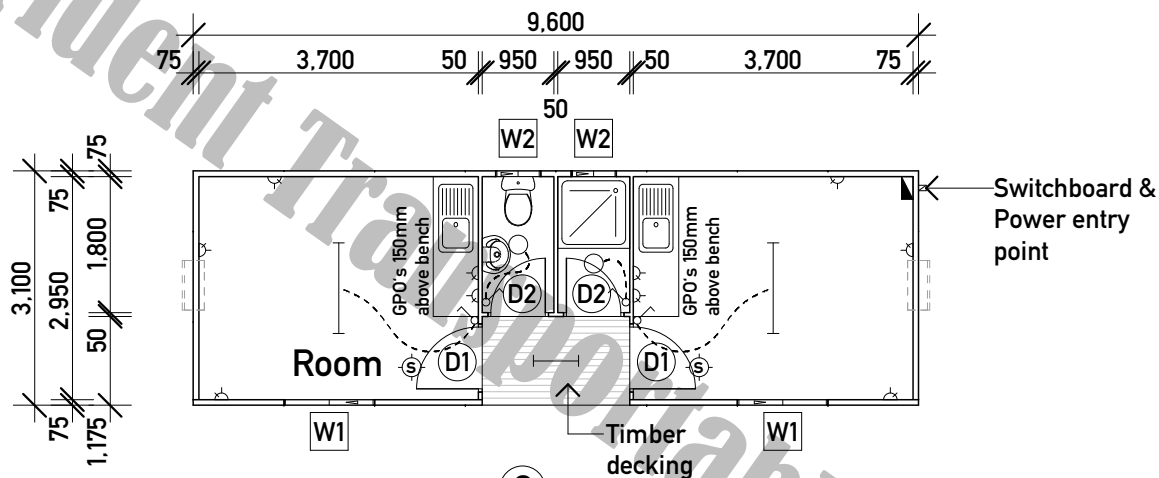

Floor Plan
Scale 1:100



LIGHTING LEGEND

- Single light switch
- Single light switch and dimmer
- Single light switch - 2 way
- Surface mounted 1200mm fluoro with diffuser
- Surface mounted oyster
- Wall mounted external light fitting
- Smoke detector
- Exhaust fan

ELECTRICAL LEGEND

- Double GPO 300mm AFL UNO
- Single GPO 300mm AFL UNO
- Stove point
- Weatherproof double GPO 300mm AFL UNO
- Weatherproof single GPO 300mm AFL UNO
- Tel / Fax outlet
- Coaxial TV outlet from aerial

DOOR SCHEDULE

Number	Size (h x w)	Comments
D1	2040 x 820	Timber door painted
D2	2040 x 820	Timber door painted

WINDOW SCHEDULE

Number	Size (h x w)	Comments
W1	1210 x 1200	Alum. framed sliding, grey tint glass
W2	610 x 600	Alum. framed sliding, + PV/OBS

All windows to include fly screens.

SKETCH FOR CLIENTS APPROVAL

Client Approval :

<p>Trident Transportable Buildings (Aust) Pty Ltd <i>Custom made transportable buildings. Features you expect, service you deserve.</i></p> <p>ABN : 61 149 077 369 BSA No. :XXXXXX 184 North Road, Woodridge QLD 4114 Phone 0415 039 064</p> <p>© Copyright</p>	<p>Project: CABIN 2 BED 9.6 x 3.1 AT</p>	<p>Client:</p>		<p>Drawing with PLAN</p>
	<p>Notes:</p> <ul style="list-style-type: none"> - CONTRACTOR to verify all dimensions prior commencing any work - All electrical work to relevant Australian Standards and BCA requirements. - Client to confirm selection of all fixtures prior to installation. - Contractor to confirm with client on final location of all fixtures. 	<p>Job No: 13-000</p>	<p>Date: FEB 2013</p>	<p>Drawing No: _____ Issue: _____</p>
		<p>Scale: 1:100 @ A4</p>	<p>Drawn S.B.</p>	<p>SK01</p>

Trident Transportable Buildings (Aust) Pty Ltd

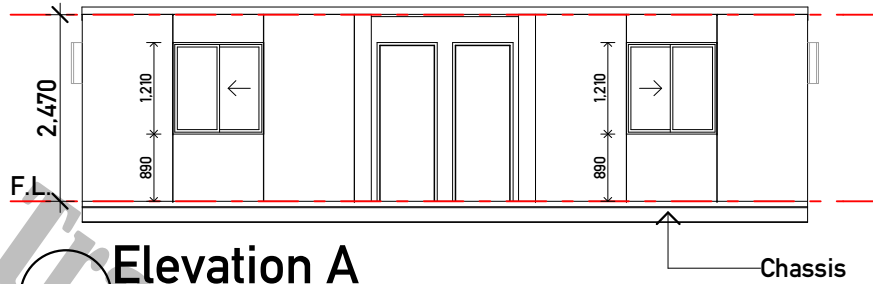

Elevation A
Scale 1:100

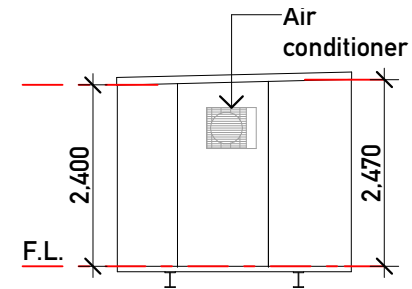

Elevation B
Scale 1:100

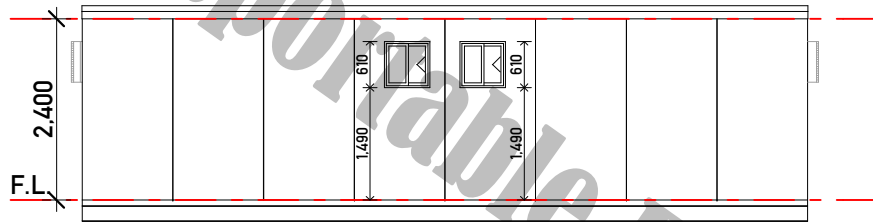

Elevation C
Scale 1:100

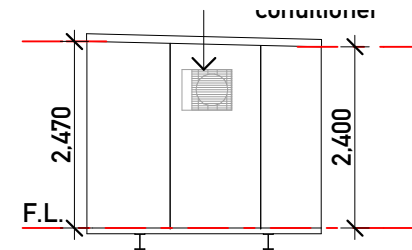

Elevation D
Scale 1:100

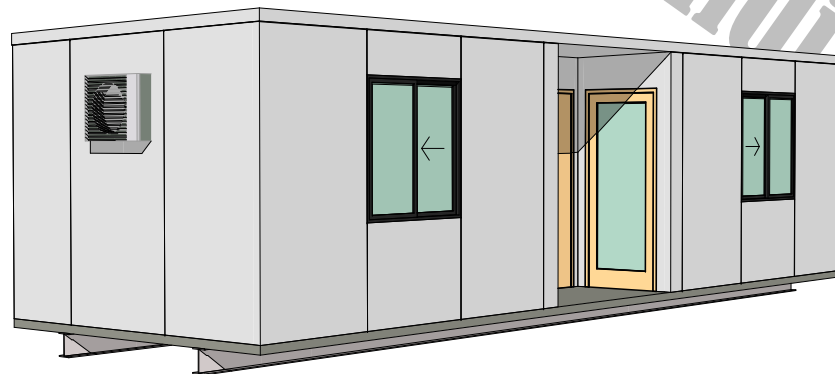

SKETCH FOR CLIENTS APPROVAL

Client Approval :

 <p>Trident Transportable Buildings (Aust) Pty Ltd <i>Custom made transportable buildings. Features you expect, service you deserve.</i></p> <p>ABN : 61 149 077 369 BSA No. :XXXXXX 184 North Road, Woodridge QLD 4114 Phone 0415 039 064</p> <p>© Copyright</p>	<p>Project: CABIN 2 BED 9.6 x 3.1 AT</p>	<p>Client:</p>		<p>Drawing Title: ELEVATIONS</p>	
	<p>Notes: - CONTRACTOR to verify all dimensions prior commencing any work - All electrical work to relevant Australian Standards and BCA requirements. - Client to confirm selection of all fixtures prior to installation. - Contractor to confirm with client on final location of all fixtures.</p>	<p>Job No: 13-000</p>	<p>Date: FEB 2013</p>	<p>Drawing No: SK02</p>	<p>Issue: A</p>
		<p>Scale: 1:100 @ A4</p>	<p>Drawn S.B.</p>		